

CURVE	RADIUS	LENGTH	CHORD
C1	150.00	236.94	S 44°13' E 213.68
C2	150.00	151.14	S 50°14'27" E 144.83
C3	500.00	126.97	N 03°11'49" E 126.94
C4	100.00	100.00	S 82°55'34" E 100.00
C5	500.00	75.42	S 15°22'50" W 75.35
C6	25.00	32.89	S 24°17'04" E 31.36
C7	25.00	20.32	N 48°12'33" E 19.74
C8	175.00	228.90	S 28°01'00" E 229.70
C9	125.00	142.31	S 21°33'20" E 142.75
C10	25.00	39.27	S 33°36'22" E 39.35
C11	25.00	39.27	S 22°03'38" E 39.35
C12	25.00	39.27	S 33°36'22" E 39.35
C13	25.00	39.27	S 55°03'38" W 39.35
C14	175.00	176.33	S 59°04'37" E 168.96
C15	125.00	125.32	N 32°54'27" E 125.69
C16	25.00	32.55	S 44°11'34" E 32.69
C17	25.00	32.55	N 05°45'31" E 32.62
C18	60.00	391.53	S 86°47'26" W 76.52
C19	175.00	126.83	N 03°11'49" E 126.83
C20	525.00	143.59	S 03°15'43" W 143.05
C21	190.00	277.55	N 82°25'54" W 370.49
C22	110.00	403.21	N 82°25'54" W 273.73
C23	275.00	22.70	N 15°25'55" E 79.11
C24	475.00	13.57	S 13°12'21" W 52.56
C25	75.00	41.17	S 62°31'36" W 36.87
C26	25.00	37.27	N 29°17'47" W 35.36
C27	25.00	39.29	N 28°12'09" W 35.61
C28	25.00	35.64	S 04°16'56" E 35.61
C29	670.00	95.71	S 17°25'19" W 95.61
C30	150.00	127.23	S 12°17'18" W 127.19
C31	150.00	127.23	S 12°17'18" W 127.19
C32	330.00	25.41	N 33°48'25" E 35.33
C33	25.00	34.53	N 13°41'31" E 31.85
C34	370.00	7.88	S 24°17'04" E 47.86
C35	1100.00	210.82	S 63°41'37" E 211.62
C36	314.00	216.02	S 12°03'27" W 418.78
C37	100.00	71.90	N 08°32'52" E 73.44
C38	190.00	14.29	N 21°02'35" E 14.16
C39	80.00	37.61	S 69°26'37" E 37.61
C40	175.00	21.30	N 68°26'54" W 21.39
C41	5703.82	58.84	N 55°47'15" W 58.84
C42	5741.27	58.80	N 55°47'11" W 58.80

LINE	LENGTH	BEARING
L1	12.32	S 79°26'40" E
L2	114	S 21°12'32" E
L3	114	N 21°12'32" W
L4	270.65	N 70°19'08" W
L5	35.69	S 11°15'31" W
L6	111.93	N 04°36'21" W
L7	111.93	S 04°36'21" E
L8	28.41	S 39°24'46" E
L9	114.94	N 11°03'11" E
L10	74.02	S 45°10'18" E
L11	71.09	N 15°01'18" W
L12	40.18	N 64°31'58" W
L13	35.69	S 39°24'46" E
L14	35.69	N 39°24'46" W
L15	14.49	N 25°18'23" E
L16	58.34	N 77°23'17" E
L17	54.34	N 71°23'35" E
L18	88.53	S 39°24'46" W
L19	21.07	N 17°25'19" E
L20	17.87	N 21°52'58" E
L21	82.49	N 79°17'21" E
L22	31.71	N 55°07'08" W
L23	40.00	N 41°36'14" E
L24	25.00	N 34°36'06" E
L25	29.00	S 34°42'32" W
L26	11.51	N 59°23'56" W
L27	25.14	N 55°48'25" W
L28	22.50	S 44°19'52" W
L29	40.68	S 45°40'18" E

LINE	LENGTH	BEARING
L30	25.59	N 40°15'40" E
L31	35.51	S 46°28'25" W
L32	39.21	S 20°58'28" W
L33	33.69	S 81°39'27" E
L34	74.40	N 15°48'00" E
L35	57.38	S 04°18'00" E
L36	43.30	S 15°48'00" W
L37	24.15	S 11°21'50" E
L38	88.85	N 04°18'00" W
L39	33.74	N 11°03'38" E
L40	49.75	N 02°28'04" E
L41	24.15	N 05°07'11" E
L42	28.28	S 30°45'41" E
L43	9.87	N 84°38'56" E
L44	15.00	S 37°00'23" E
L45	21.32	S 63°30'00" E
L46	54.64	S 11°52'59" E
L47	30.41	S 39°24'46" W
L48	73.26	S 26°35'41" W
L49	7.67	S 71°52'38" W
L50	25.00	S 30°57'56" W
L51	50.00	S 05°52'33" W
L52	51.53	N 49°02'13" E
L53	49.10	S 54°02'13" W
L54	9.93	N 53°37'47" W
L55	44.11	N 11°01'03" E
L56	9.25	N 09°31'45" E
L57	49.82	N 82°02'34" W
L58	61.50	S 36°37'48" E
L59	27.06	N 59°24'23" E
L60	36.21	N 09°58'08" E
L61	71.28	S 58°42'23" W
L62	77.87	N 30°27'46" W
L63	25.84	N 52°45'27" E
L64	30.00	N 52°59'31" E
L65	78.82	N 08°24'58" W
L66	63.82	N 78°41'22" E
L67	25.75	S 62°11'09" W
L68	62.61	S 13°15'10" W
L69	77.60	N 10°09'04" W
L70	76.30	N 11°22'56" W
L71	6.66	N 70°15'19" E
L72	41.74	N 37°12'02" W
L73	28.48	S 21°11'27" E

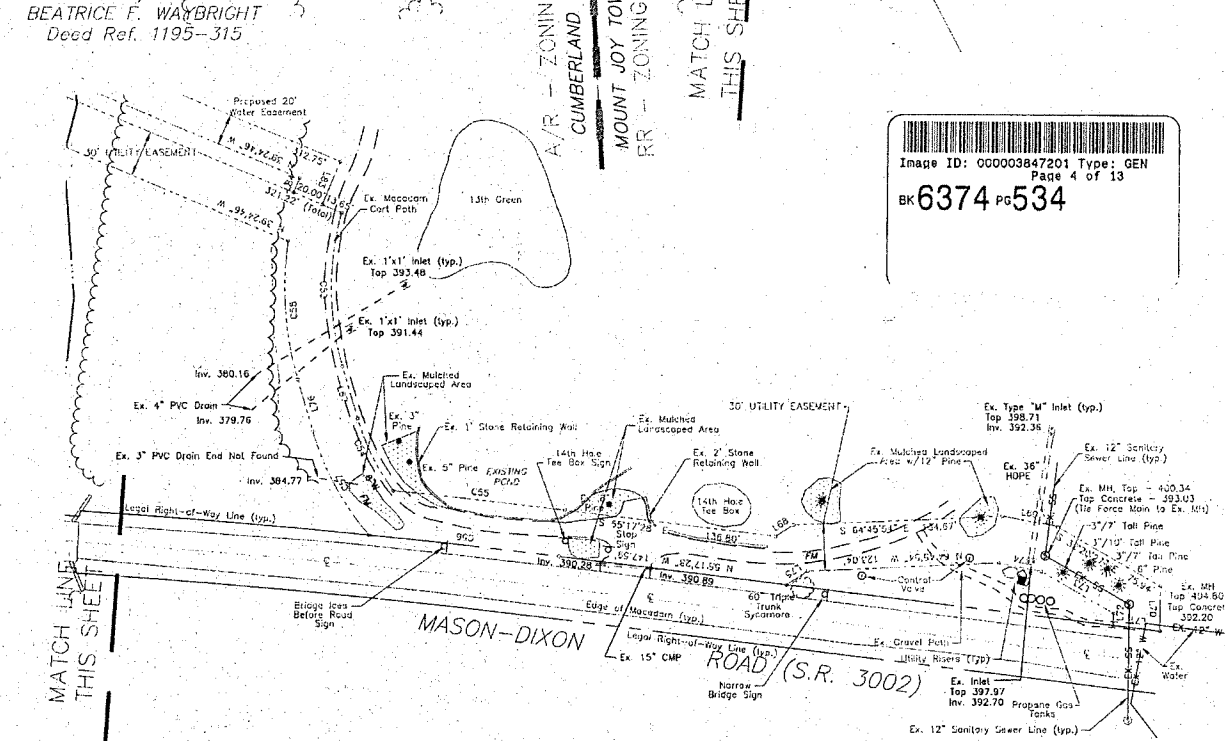

CURVE	RADIUS	LENGTH	CHORD
C43	150.00	34.41	N 21°48'25" E 35.19
C44	25.00	31.53	N 12°41'34" E 31.85
C45	140.00	353.43	S 81°26'12" W 217.43
C46	190.00	20.11	N 08°32'52" E 23.44
C47	80.00	37.61	S 69°26'37" E 37.61
C48	175.00	20.02	S 07°12'24" E 20.03
C49	175.00	20.39	N 07°15'25" W 20.37
C50	5741.27	33.83	N 55°48'45" E 33.95
C51	143.00	136.44	N 08°12'55" E 131.19

CURVE	RADIUS	LENGTH	CHORD
C52	60.00	83.30	S 07°13'23" E 76.84
C53	60.00	33.30	S 08°58'17" E 28.76
C54	60.00	64.91	N 77°54'42" E 61.91
C55	190.00	34.20	N 22°59'19" E 34.16
C56	161.00	98.84	S 27°04'32" W 98.52
C57	191.00	52.55	S 01°16'22" W 32.28
C58	5773.65	111.00	S 55°50'23" E 111.00
C59	5773.65	122.39	N 56°34'14" W 122.98
C60	184.00	76.77	N 09°52'22" W 76.19
C61	211.00	89.85	N 24°18'22" E 89.17

FILE: 1625 (CUMBERLAND CROSSING) / 1625-LDP- / LDP SET / LDP-04.dwg

ADAMS COUNTY, PA

NO.	DATE	REVISION
1		AS PER COUNTY REVIEW & APPROVAL
2		AS PER COUNTY REVIEW
3		AS PER COUNTY REVIEW LETTER
4		AS PER COUNTY REVIEW LETTER

FINAL PLAN

CUMBERLAND TOWNSHIP

FINAL SUBDIVISION / LAND DEVELOPMENT PLAN

CUMBERLAND CROSSING AT THE LINKS AT GETTYSBURG

MMI martin and martin incorporated

phone: (717) 377-3000

377 south main street - suite A

chambersburg, pennsylvania, 17201

264-6759

Image ID: 00003847201 Type: GEN

Page 4 of 13

BK 6374 P0534

SCALE: 1" = 50'

DRAWING NO. 4

DATE: MARCH 9, 2017

CADD FILE: 1625-LDP-04.dwg

MATCH LINE
SHEET 7

MATCH LINE
SHEET 7

ZONING DISTRICT
ZONING DISTRICT

LEGEND

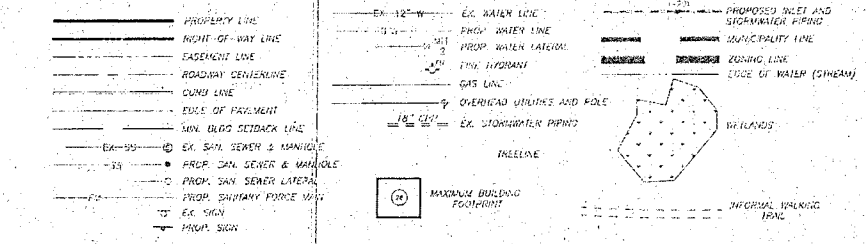

LANDSCAPE INSTALLATION/MAINTENANCE NOTES:

1. THE LANDSCAPE CONTRACTOR SHALL REMOVE ANY DEAD OR DAMAGED LIMBS AFTER THE TREE/SHRUB HAS BEEN PLANTED. FUTURE TREE/SHRUB PRUNING SHALL ONLY BE PERMITTED TO REMOVE DEAD, DAMAGED, OR DISEASED BRANCHES OR ANY BRANCHES THAT OBSCURE VEHICULAR TRAFFIC, ROAD/DRIVEWAY SIGHT DISTANCE, OR IMPEDES ANY PEDESTRIAN MOVEMENT.
2. IT SHALL BE THE RESPONSIBILITY OF THE HOME OWNERS ASSOCIATION TO REPLACE ANY TREE/SHRUB (SHOWN ON THIS PLAN) THAT DIES OR IS DESTROYED. THE REPLACEMENT SHALL BE OF THE SAME SPECIES AND INSTALLED WITHIN ONE (1) YEAR. ALL REPLACEMENT PRODUCE TREE PLANTINGS SHALL HAVE A MINIMUM CALIPER MEASUREMENT OF 2-1/2 INCHES AT A MINIMUM OF SIX INCHES ABOVE THE SOIL LINE AND CONSPICUOUS TREES SHALL BE A MINIMUM HEIGHT OF 6 FEET.
3. TREES WITH LESS THAN THREE INCHES IN CALIPER SHALL BE PROPERLY STAKED OR INLETS WITH MORE THAN THREE INCHES IN CALIPER SHALL BE PROPERLY PROTECTED.
4. FOR A PERIOD OF ONE YEAR FROM THE DATE OF PLANTING, ALL TREE STAKES AND CURBS SHALL BE REMOVED AFTER ONE YEAR FROM THE DATE OF PLANTING.
5. ANY TRUNK ROT OR DAMAGE TO THE TREE MUST BE CUT AND REMOVED FROM THE ROOT BALL.
6. ALL TREE/SHRUBS SHALL BE OF GOOD HEALTHY MATURE STOCK AND SHALL BE FREE OF BRONKEN/END LIMBS AND OR BRANCHED, DISEASED BARK, SPOTS, AND INSECT DAMAGE.
7. ALL LANDSCAPING SHALL BE MAINTAINED IN A HEALTHY GROWING CONDITION AT ALL TIMES. IT SHALL BE THE HOME OWNERS ASSOCIATION'S RESPONSIBILITY TO PROPERLY MAINTAIN AND CARE FOR ANY LANDSCAPING, TREES, OR OTHER TREATMENT APPROVED BY THE TOWNSHIP AS PER SECTION 27-120.3 OF THE CUMBERLAND TOWNSHIP ZONING ORDINANCE. LANDSCAPING ALONG SWETLAND ROAD IS NOT REQUIRED. THEREFORE, IT SHALL BE AT THE OWNER/DEVELOPERS DISCRETION TO INSTALL THE LANDSCAPE BUFFER AS SHOWN.

PLANTING SCHEDULE

QUANTITY	BOTANICAL NAME	COMMON NAME	DB. HPS	SPACING (FT.)	NOTE
T ₁ = 2	ULMUS CRUCIATA	WITCHAMOUND	1-1/2" (6" MIN. HEIGHT)	40' (0.4)	B&B
Q ₁ = 61	QUERCUS THINACANTHUS NERENS 'STRIMASTERS'	STRIMASTER HICKORY	1-1/2" (6" MIN. HEIGHT)	VARIABLE (SEE PLAN)	B&B
A ₁ = 11	ACER RUBRUM 'OCTOBER GLORY'	OCTOBER GLORY RED MAPLE	1-1/2" (6" MIN. HEIGHT)	(SEE PLAN)	B&B
TREES - EVERGREENS					
QUANTITY	BOTANICAL NAME	COMMON NAME	HEIGHT	SPACING (FT.)	NOTE
P ₄ = 29	PRUNUS AUCUBA	WHITE SPRUCE	6' HEIGHT	25' (0.4)	B&B

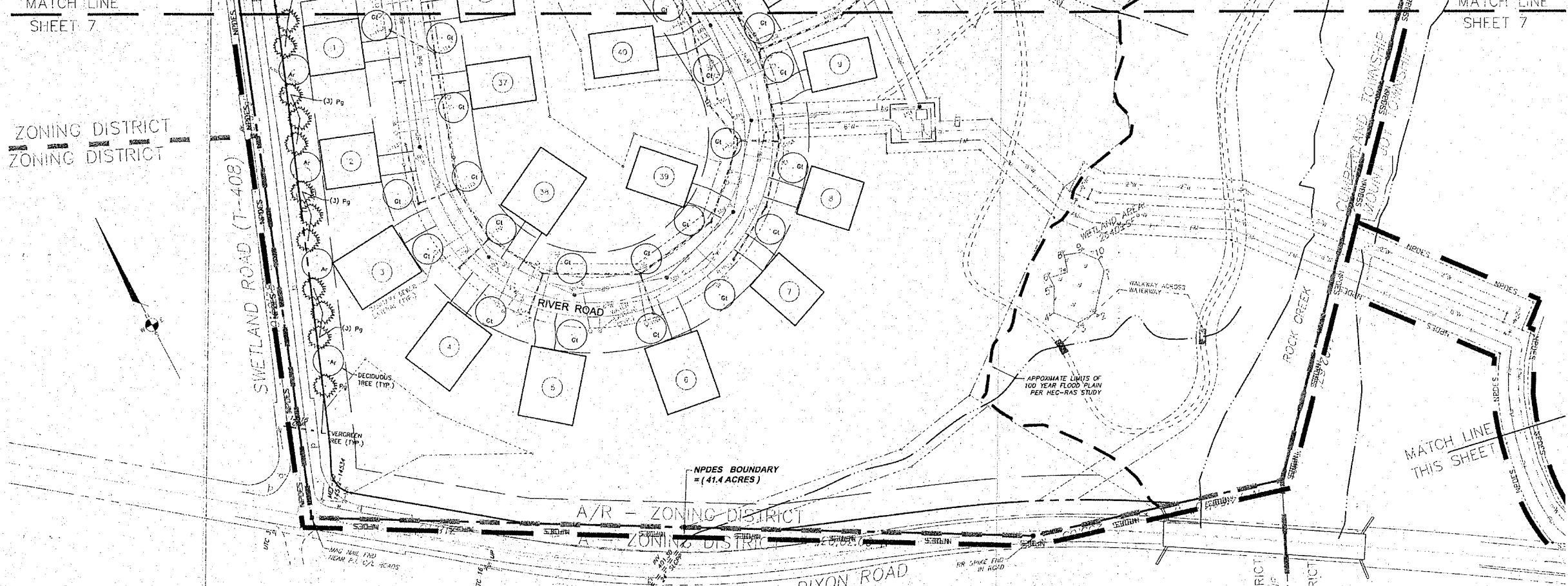

NO.	REVISION	DATE
1	ISSUED FOR PERMITTING	03/09/17
2	REVISED TO REFLECT PERMITTING	03/09/17
3	REVISED TO REFLECT PERMITTING	03/09/17
4	REVISED TO REFLECT PERMITTING	03/09/17
5	REVISED TO REFLECT PERMITTING	03/09/17
6	REVISED TO REFLECT PERMITTING	03/09/17

FINAL SUBDIVISION / LAND DEVELOPMENT PLAN
 ADAMS COUNTY, PA
 CUMBERLAND TOWNSHIP
 LANDSCAPING PLAN
 CUMBERLAND CROSSING AT THE LINKS AT GETTYSBURG

MMI martin and martin incorporated
 phone: (717) 264-6759
 37 south main street • suite A
 chambersburg, pennsylvania, 17201
 PROJ. NO. 1625
 DRAWN BY: JIM
 CHECK BY: JIM
 DATE: 03/09/17

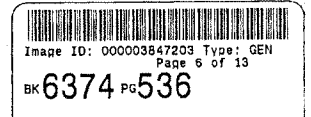

CADD FILE:
 1625-LDP-08.dwg
 DATE:
 MARCH 9, 2017
 SCALE:
 1" = 50'
 DRAWING NO.
8

FILE: 1625 (CUMBERLAND CROSSING) / 1625-LDP / LDP SET / LDP-08.dwg

LEGEND

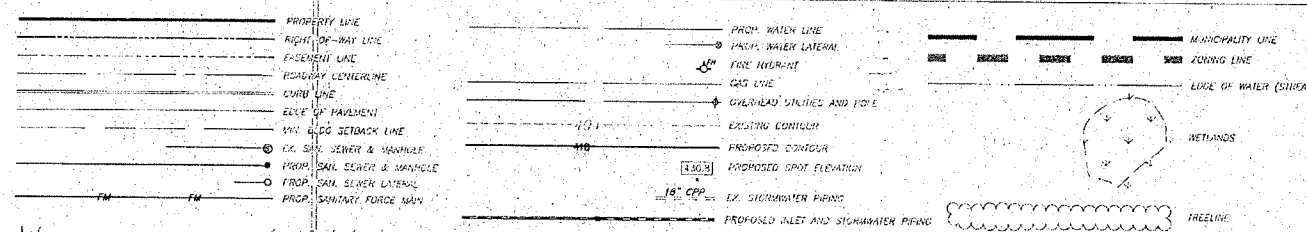

SOILS INFORMATION

SAMP SYMBOL	NAME	HYDROLOGIC SOIL GROUP	HYDRO SOIL
ABA	Addresson silt loam, 0 to 3 percent clay	D	NO
Ba	Drummond silt loam	GD	YES
B/C	Cherry silt loam, 0 to 3 percent clay	D	NO
B/C	Franklin silt loam, 0 to 3 percent clay	C	NO
B/C	Franklin silt loam, 0 to 3 percent clay	E	NO

E&S LEGEND

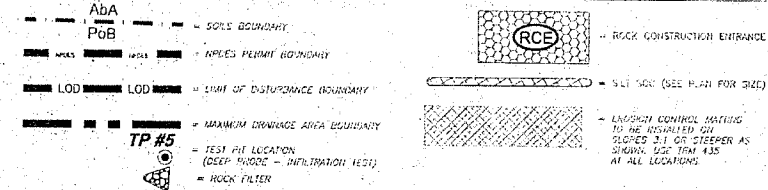

REVISION	DATE	BY	DESCRIPTION
1			AS PER PERMIT/GOOD LETTER
2			TOPSOIL STOCKPILE, GATE LINES
3			AS PER PERMIT/GOOD LETTER
4			AS PER PERMIT/GOOD LETTER
5			AS PER PERMIT/GOOD LETTER
6			AS PER PERMIT/GOOD LETTER
7			AS PER PERMIT/GOOD LETTER
8			AS PER PERMIT/GOOD LETTER

ADAMS COUNTY, PA
EROSION AND SEDIMENTATION CONTROL PLAN (50 SCALE)
CUMBERLAND TOWNSHIP
MOUNT JOY TOWNSHIP
CUMBERLAND CROSSING AT THE LINKS AT GETTYSBURG

MMI martin and martin incorporated
phone: (717) 37 south main street • suite A
chambersburg, pennsylvania, 17201
264-6759
PROJ. NO. 1625
DRAW. BY: JAM
CHK. BY: JAM
SCALE: 1" = 50'
DATE: JANUARY 25, 2017
SCALE: AS NOTED
DRAWING NO. ES-2

CADD FILE: 1625-ES-02.dwg
DATE: JANUARY 25, 2017
SCALE: AS NOTED
DRAWING NO. ES-2

FILE: 1625-(CUMBERLAND CROSSING) / 1625-ES-02.dwg

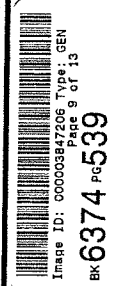

Barcode ID: 0000384730
Page 9 of 13
BK 6374 pg 539

MATCH LINE SHEET ES-3

MATCH LINE SHEET ES-3

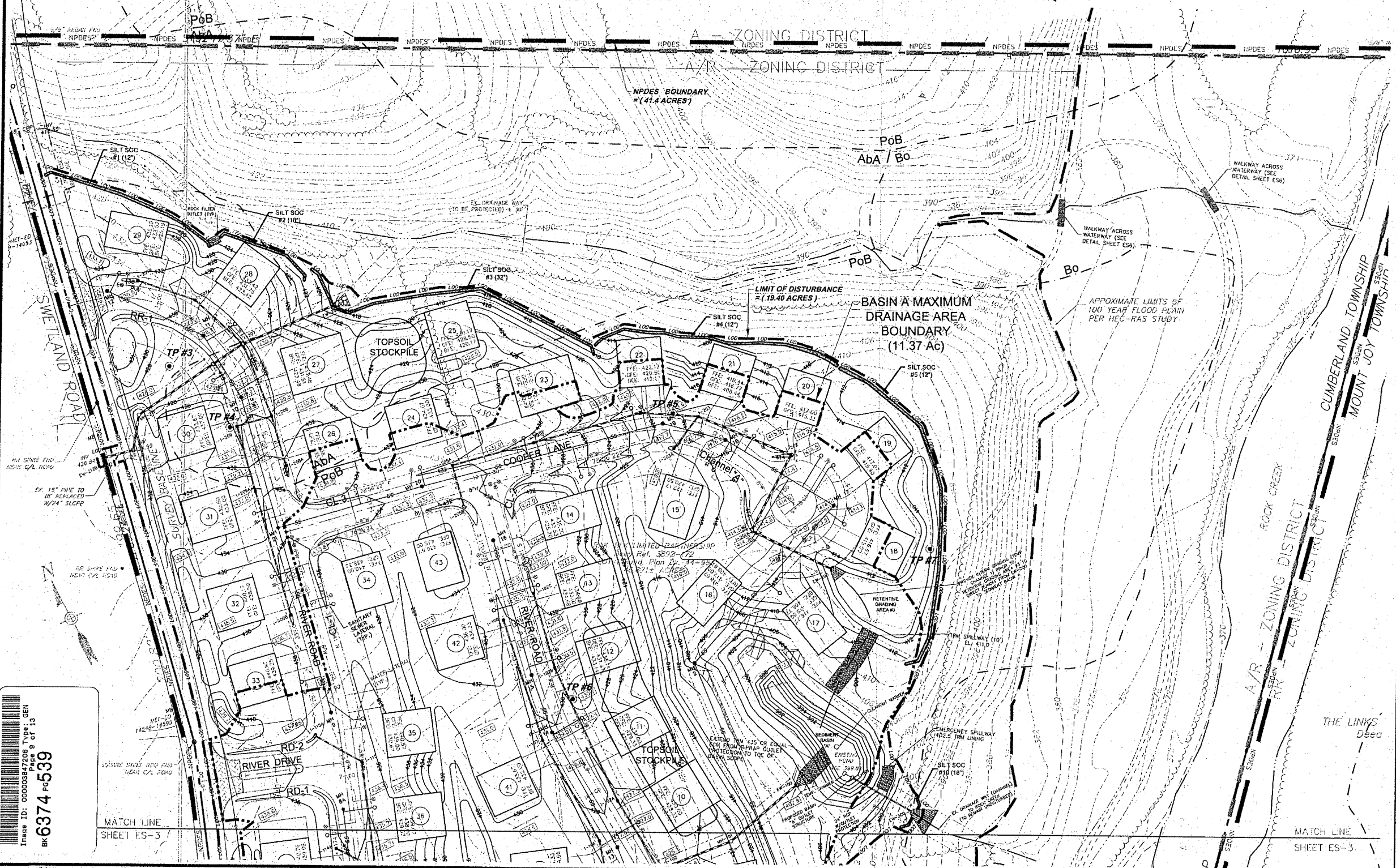

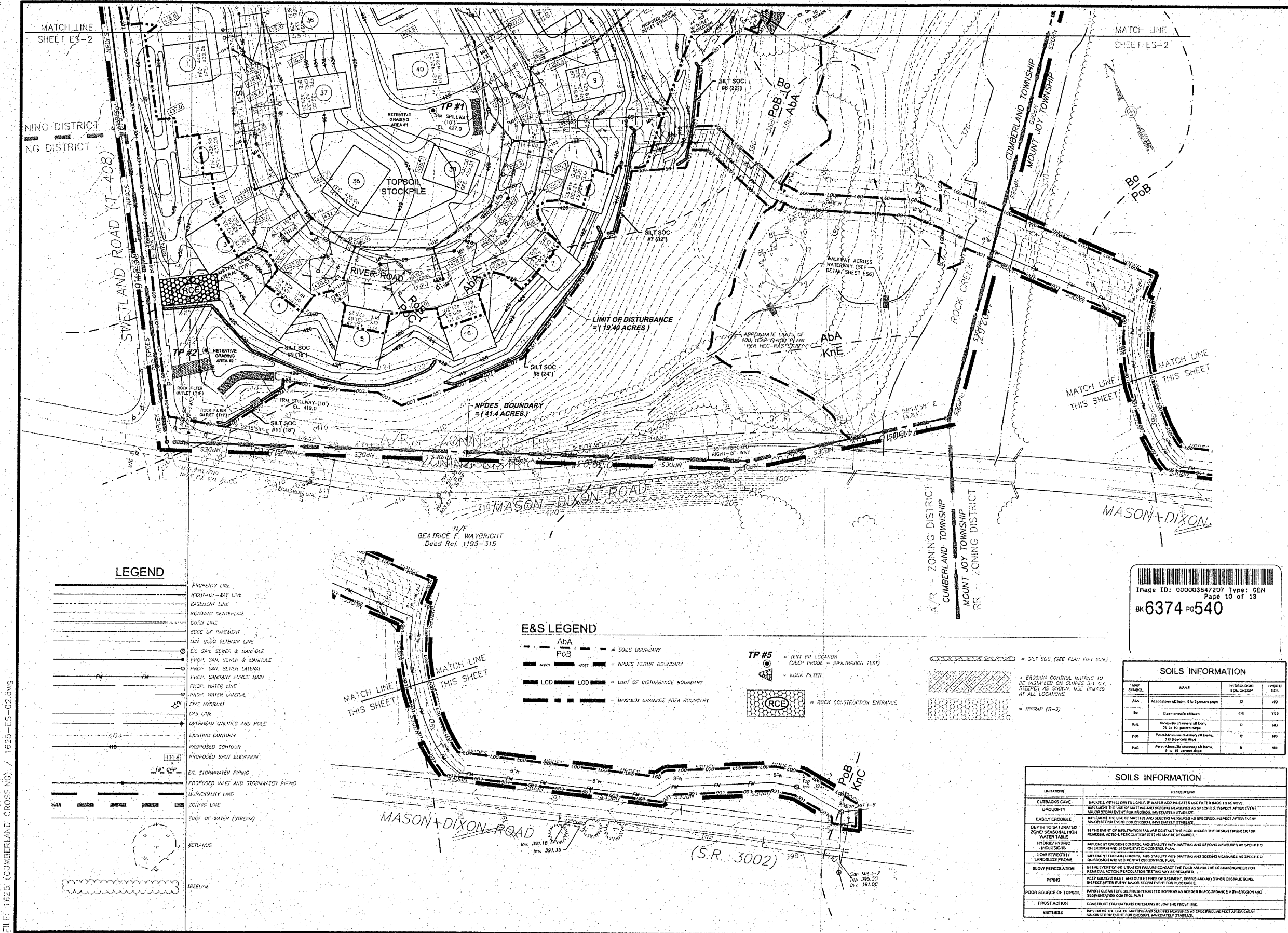

LEGEND

---	PROPERTY LINE
---	RIGHT-OF-WAY LINE
---	BASEMENT LINE
---	ROADWAY CENTERLINE
---	CURB LINE
---	EDGE OF PAVEMENT
---	MIN. DRAIN SLOTTED LINE
---	EX. SINK, SEWER & MANHOLE
---	PROP. SAN. SEWER LATERAL
---	PROP. SANITARY FORCE MAIN
---	PROP. WATER LINE
---	PROP. WATER LATERAL
---	FIRE HYDRANT
---	GAS LINE
---	OVERHEAD UTILITIES AND POLE
---	EROSION CONTROL
---	PROPOSED CONDUIT
---	PROPOSED SPOT ELEVATION
---	EX. STORMWATER PIPING
---	PROPOSED INLET AND STORMWATER PIPING
---	MINORITY LINE
---	BOUNDARY LINE
---	EDGE OF WATER (STREAM)
---	BEIRLINGS
---	FREEPILE

E&S LEGEND

---	ABA	---	SOILS BOUNDARY
---	POB	---	NPDES PERMIT BOUNDARY
---	LOD	---	LIMIT OF DISTURBANCE BOUNDARY
---	---	---	MAXIMUM DISCHARGE AREA BOUNDARY

TP #5

---	TEST PIT LOCATION (DRAIN PIPING - SUPPLEMENTARY TEST)
---	ROCK FILTER
---	ROCK CONSTRUCTION ENTRANCE

EROSION CONTROL MEASURES TO BE INSTALLED ON SLOPES 2:1 OR STEEPER AS SHOWN. USE STRIPES AT ALL LOCATIONS.

---	SILT SOCK (SEE PLAN FOR SIZE)
---	EROSION CONTROL MATS (10' x 10' INSTALLED ON SLOPES 2:1 OR STEEPER AS SHOWN. USE STRIPES AT ALL LOCATIONS.)
---	ROCK (R-1)

Image ID: 00003847207 Type: GEN
Page 10 of 13
BK 6374 PG 540

SOILS INFORMATION

SOIL SYMBOL	NAME	HYDROLOGIC SOIL GROUP	HYDRO. SOIL
AbA	Abundant alluvial, 0 to 3 percent slope	D	NO
Bo	Quaternary alluvial	C/D	YES
KcE	Knoxville (terrace) alluvial, 25 to 40 percent slope	D	NO
PuB	Pine Bluff (terrace) alluvial, 2 to 8 percent slope	C	NO
PuC	Pine Bluff (terrace) alluvial, 0 to 15 percent slope	B	NO

SOILS INFORMATION

LIMITATION	RECOMMENDATION
CUTBACKS CAVE	BACKFILL WITH CLEAN FILL ONLY. IF WATER ACCUMULATES USE FILTER BAGS TO REMOVE IMPURITIES.
EROSION	IMPLEMENT THE USE OF MATS AND STRIPES AS SPECIFIED. INSPECT AFTER EVERY MAJOR CONSTRUCTION EVENT TO ENSURE MATS AND STRIPES ARE STABLE.
EASILY ERODIBLE	IMPLEMENT THE USE OF MATS AND STRIPES AS SPECIFIED. INSPECT AFTER EVERY MAJOR CONSTRUCTION EVENT TO ENSURE MATS AND STRIPES ARE STABLE.
DEPTH TO SATURATED ZONE SEASONAL HIGH WATER TABLE	IN THE EVENT OF WEATHER FAILURE CONTACT THE FDCS AND/OR THE DESIGN ENGINEER FOR REMEDIAL ACTION. PERCOLATION TESTING MAY BE REQUIRED.
HYDROPHOBIC INCLUSIONS	SOIL SAMPLES SHOULD BE TAKEN AND STABILITY WITH MATS AND STRIPES MEASURED AS SPECIFIED ON PROGRAM AND SEDIMENTATION CONTROL PLAN.
LOW STRENGTH/ LANDSLIDE PRONE	SOIL SAMPLES SHOULD BE TAKEN AND STABILITY WITH MATS AND STRIPES MEASURED AS SPECIFIED ON PROGRAM AND SEDIMENTATION CONTROL PLAN.
SLOW PERCOLATION	IN THE EVENT OF WEATHER FAILURE CONTACT THE FDCS AND/OR THE DESIGN ENGINEER FOR REMEDIAL ACTION. PERCOLATION TESTING MAY BE REQUIRED.
PIPING	KEEP COVERED PILES AND COVERED PILES OF SEDIMENT. COVER AND ANCHOR OR INSTRUCTED. INSPECT AFTER EVERY MAJOR CONSTRUCTION EVENT FOR BUCKLES.
POOR SOURCE OF TOPSOIL	DO NOT CLEAN TOPSOIL. PROTECT EXISTING BARRIERS AS SPECIFIED IN ACCORDANCE WITH EROSION AND SEDIMENTATION CONTROL PLAN.
FROST ACTION	CONSTRUCT FOUNDATIONS EXTENDING BELOW THE FROST LINE.
WETNESS	IMPLEMENT THE USE OF MATS AND STRIPES AS SPECIFIED. INSPECT AFTER EVERY MAJOR CONSTRUCTION EVENT TO ENSURE MATS AND STRIPES ARE STABLE.

DATE	03-21-17
REVISION	AS PER 03-21-17 ACED LETTER
NO.	1
NO.	2
NO.	3
NO.	4
NO.	5
NO.	6
NO.	7
NO.	8
NO.	9
NO.	10

ADAMS COUNTY, PA
EROSION AND SEDIMENTATION CONTROL PLAN (50 SCALE)
CUMBERLAND CROSSING AT THE LINKS AT GETTYSBURG

MMI martin and martin incorporated
37 south main street - suite A
chambersburg, pennsylvania . 17201
phone: (717) 264-8789

SCALE: 1" = 50'
DATE: JANUARY 25, 2017
SCALE: AS NOTED
DRAWING NO. ES-3

FILE: 1625 (CUMBERLAND CROSSING) / 1625-ES-02.dwg

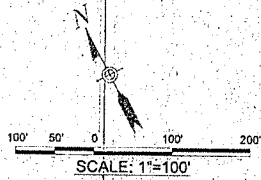

EXISTING LAND COVER
 THE EXISTING LAND COVER WITHIN THE LIMIT OF DISTURBANCE (DEVELOPMENT AREA CONSISTS FALLOW FIELDS, AGRICULTURAL BUILDINGS AND AN EXISTING POND. EXISTING LAND COVER OUTSIDE THE LIMIT OF DISTURBANCE/DEVELOPMENT AREA CONSISTS OF WOODLANDS, FLOODPLAIN AND DRAINAGEWAYS / STREAMS.

ONSITE SOILS TESTING

TEST PIT #	EX. ELEV.	BOTTOM OF STRUCTURE	BOTTOM OF TEST PIT	TOTAL DEPTH	DEPTH OF INFILTRATION TEST	INFILTRATION RATE	LIMITED ZONE ENCOUNTERED
#1	430.0	423.0	423.0	7.0	5.0	0.58	NO
#2	420.0	417.0	418.0	3.0	3.0	1.00	NO
#3	430.0	426.0	427.0	4.0	4.0	FAILED ROCK	YES
#4	424.0	423.0	421.0	2.4	2.4	1.18	NO
#5	418.0	408.0	404.0	11.0	9.0	FAILED ROCK	YES
#6	422.0	421.0	419.0	3.0	3.0	0.94	NO
#7	414.0	406.0	407.0	7.0	5.0	0.94	NO

- EXISTING NATURAL RESOURCES LEGEND**
- WETLANDS (0.08 ACRES)
 - FLOODPLAINS (9.70 ACRES)
 - WATERBODIES (0.20 ACRES)
 - WOODLANDS (7.60 ACRES)
 - STEEP SLOPES, 15% TO 25% (2.60 ACRES)
 - STEEP SLOPE 25% PLUS (0.50 ACRES)
- ALL AREAS OUTSIDE LIMIT OF DISTURBANCE SHALL BE PROTECTED FROM TOPSOIL REMOVAL, GRADING, COMPACTION AND CLEARING.

- PCSM LEGEND**
- LIMIT OF DISTURBANCE BOUNDARY
 - NPDES PERMIT BOUNDARY
 - TEST PIT LOCATION (DEEP PROBE / INFILTRATION TEST)

Image ID: 000003847208 Type: GEN
 Page 11 of 13
 BK 6374 Pg 541

LEGEND

- PROPERTY LINE
- RIGHT-OF-WAY LINE
- EASEMENT LINE
- ROADWAY CENTERLINE
- CURB LINE
- EDGE OF PAVEMENT
- MIN. BLDG SETBACK LINE
- EX. SAN. SEWER & MANHOLE
- PROP. SAN. SEWER & MANHOLE
- PROP. SAN. SEWER LATERAL
- PROP. STORMWATER POND
- PROP. WATER LINE
- PROP. WATER LATERAL
- FIRE HYDRANT
- DATE LINE
- OVERHEAD UTILITIES AND POLE
- EXISTING CONTOUR
- PROPOSED CONTOUR
- PROPOSED SPOT ELEVATION
- EX. STORMWATER POND
- PROPOSED PILET AND STORMWATER POND
- INDIVIDUALITY LINE
- ZONING LINE
- EDGE OF WATER (STREAM)
- WETLANDS
- TREELINE

SOILS INFORMATION

MAP SYMBOL	NAME	HYDRAULIC SOIL GROUP	HYDRO. SOIL
AH	Accumulation silt loam, 0 to 3 percent slope	D	NO
Bu	Bonanza loam silt loam	CO	YES
Bz	Bonanza clayey silt loam, 15 to 12 percent slope	D	NO
Fst	Forestville clayey silt loam, 2 to 3 percent slope	C	NO
PzC	Forestville clayey silt loam, 8 to 12 percent slope	B	NO

SOILS INFORMATION

TEST/ACTIVITY	DESCRIPTION
OUTBACKS DATE	BOOKEND WITH A DRAINAGE SWALE OR OTHER APPROPRIATE SOIL FILTER BAGS TO REMOVE SEDIMENT.
STURCHY	IMPLEMENT THE USE OF MATTER AND COVER AS SPECIFIED, INSPECT AFTER EVERY MAJOR STORM EVENT FOR EROSION, IMMEDIATELY STABILIZE.
BASILY EROSION	IMPLEMENT THE USE OF MATTER AND COVER AS SPECIFIED, INSPECT AFTER EVERY MAJOR STORM EVENT FOR EROSION, IMMEDIATELY STABILIZE.
DEPTH TO SATURATED ZONE / SEASONAL HIGH WATER TABLE	IN THE EVENT OF FAILURE CONTRACT THE F.O.D. AND/OR THE DESIGN ENGINEER FOR REMEDIAL ACTION. FURTHER TESTING MAY BE REQUIRED.
HYDROLOGIC INCLUSIONS	IMPLEMENT EROSION CONTROL AND STABILITY WITH MATTER AND SOILS MEASURES AS SPECIFIED ON EROSION AND SEDIMENTATION CONTROL PLAN.
LOW STRENGTH / LANDSCAPE PROBLEMS	IMPLEMENT EROSION CONTROL AND STABILITY WITH MATTER AND SOILS MEASURES AS SPECIFIED ON EROSION AND SEDIMENTATION CONTROL PLAN.
SLOW PERCOLATION	IN THE EVENT OF FAILURE CONTRACT THE F.O.D. AND/OR THE DESIGN ENGINEER FOR REMEDIAL ACTION. FURTHER TESTING MAY BE REQUIRED.
PIPING	KEEP GRASS COVERED AND FREE OF OBSTACLES, DEBRIS AND ANY OTHER OBSTRUCTIONS. INSPECT AFTER EVERY MAJOR STORM EVENT FOR BLOCKAGES.
POOR SOURCE OF TOPSOIL	IMPROVE CLEAN TOPSOIL, WHEN PERMITTED BOTTOM AS NEEDED IN ACCORDANCE WITH EROSION AND SEDIMENTATION CONTROL PLAN.
FROST ACTION	CONSTRUCT FOUNDATIONS EXTENDING BELOW THE FROST LINE.
WETNESS	IMPLEMENT THE USE OF MATTER AND COVER AS SPECIFIED, INSPECT AFTER EVERY MAJOR STORM EVENT FOR EROSION, IMMEDIATELY STABILIZE.

LOCATION OF EXISTING UNDERGROUND UTILITIES AND BASED UPON SURVEY, EXISTING AND EXISTING CONDUITS AND ARE NOT GUARANTEED TO BE COMPLETE OR ACCURATE BY MARTIN & MARTIN, INC. CONTRACTOR SHOULD CONTACT THE F.A. ONE CALL SYSTEM AT (1-800-242-1178) PRIOR TO ANY EXCAVATION AS REQUIRED BY PA. ACT 38 (1991) DATE: ONE CALL SYSTEM SERIAL NUMBER: PENNSYLVANIA LAW REQUIRES NOT LESS THAN THREE (3) NOR MORE THAN TEN (10) WORKING DAYS IN ADVANCE OF BEGINNING EXCAVATION OR DEMOLITION WORK.



NO.	REVISION	DATE
1	AS PER DISCUSS ACCO LETTER	03-11-17
2	AS PER DISCUSS WITH REVIEW MEMORANDUM	04-11-17
3	REV. LINDA AREA & SPACE AREA	05-11-17
4	AS PER DISCUSS WITH REVIEW	07-11-17
5	AS PER DISCUSS WITH REVIEW LETTER	08-20-17
6	AS PER DISCUSS WITH REVIEW LETTER	11-15-17

POST CONSTRUCTION STORMWATER MANAGEMENT - PLAN
 CUMBERLAND TOWNSHIP
 ADAMS COUNTY, PA

EXISTING NATURAL RESOURCE PLAN

CUMBERLAND CROSSING AT THE LINKS AT GETTYSBURG

M&M martin and martin incorporated
 phone: (717) 264-4759
 37 south main street - suite A
 chambersburg, pennsylvania - 17201

SCALE: AS SHOWN

PROJ. NO.: 1625
 DES. BY: JAM
 CHK. BY: JAM

CADD FILE: 1625-PC-02.dwg

DATE: JANUARY 25, 2017

SCALE: AS NOTED

DRAWING NO. PC-2

FILE: 1625 (CUMBERLAND CROSSING) / 1625-PC-02.dwg

FILE: 1825 (CUMBERLAND CROSSING) / 4625-PC 05.dwg

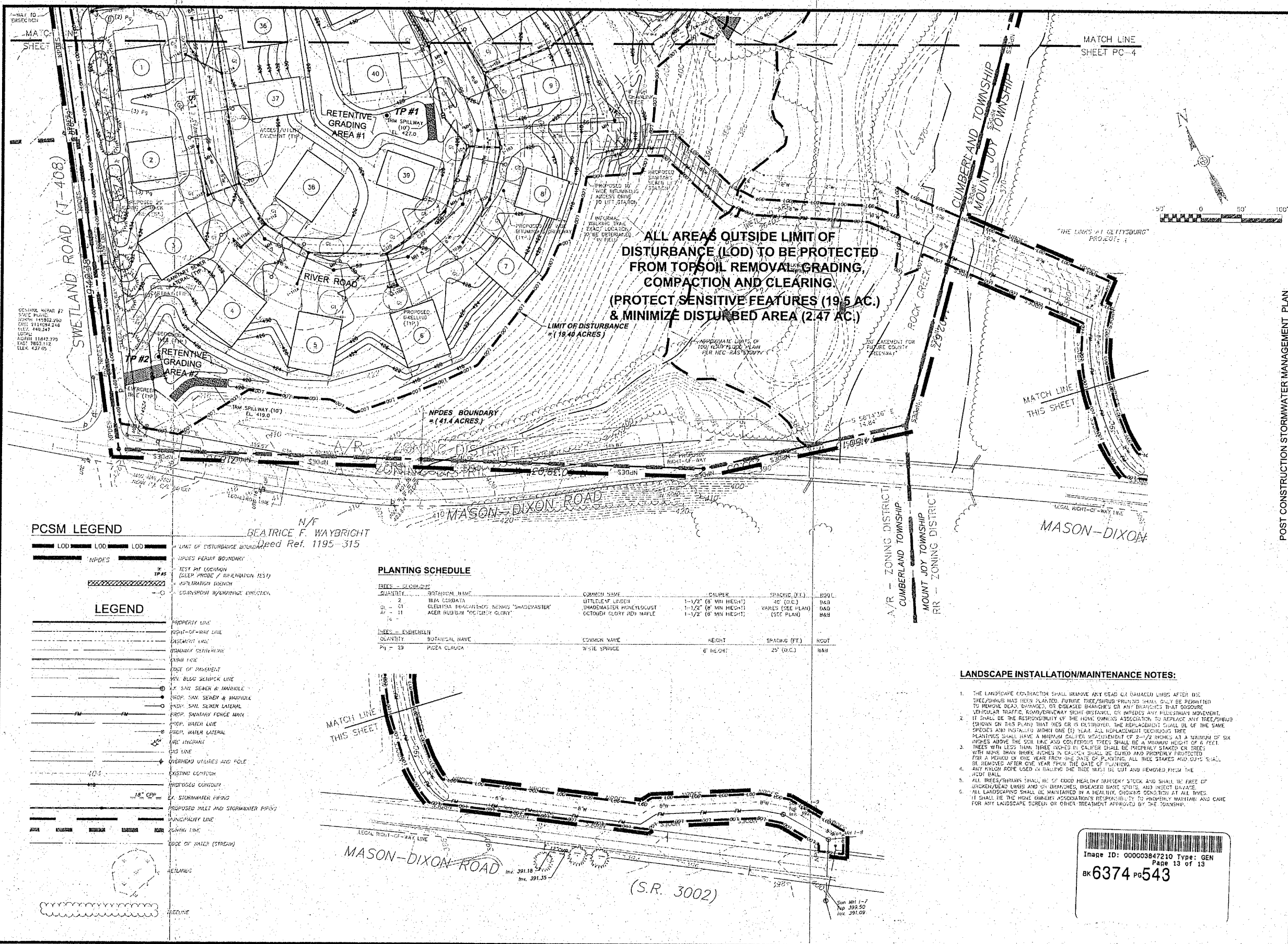

DATE	REVISION
09-24-17	AS PER QUALITY ASSURANCE LETTER
09-27-17	AS PER PERMITS FOR EROSION CONTROL AND STORMWATER MANAGEMENT
10-02-17	AS PER PERMITS FOR EROSION CONTROL AND STORMWATER MANAGEMENT
10-02-17	AS PER PERMITS FOR EROSION CONTROL AND STORMWATER MANAGEMENT
10-02-17	AS PER PERMITS FOR EROSION CONTROL AND STORMWATER MANAGEMENT
10-02-17	AS PER PERMITS FOR EROSION CONTROL AND STORMWATER MANAGEMENT
10-02-17	AS PER PERMITS FOR EROSION CONTROL AND STORMWATER MANAGEMENT
10-02-17	AS PER PERMITS FOR EROSION CONTROL AND STORMWATER MANAGEMENT

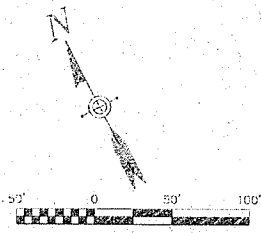

PCSM LEGEND

- LOD - LIMIT OF DISTURBANCE BOUNDARY
 - NPDES - NPDES BOUNDARY
 - TEST PIT LOCATION (DEEP PROBE / INFILTRATION TEST)
 - INFILTRATION TRENCH
 - LOG/SPIRINKLER WARNING DIRECTION
-
- LEGEND**
- PROPERTY LINE
 - RIGHT-OF-WAY LINE
 - EASEMENT LINE
 - BOUNDARY CENTERLINE
 - CURB FACE
 - EDGE OF PAVEMENT
 - MIN. BLIND SENSOR LINE
 -
 - PROP. SANITARY FORCE MAIN
 - PROP. WATER LINE
 - PROP. WATER LATERAL
 - GAS LINE
 - OVERHEAD UTILITIES AND POLE
 - EXISTING CONTOUR
 - PROPOSED CONTOUR
 - STORMWATER PIPING
 - PROPOSED INLET AND STORMWATER PIPING
 - MUNICIPALITY LINE
 - ZONING LINE
 - EDGE OF WATER (STREAM)
 - RETAINING WALL
 - FENCE

PLANTING SCHEDULE

TREES - DECIDUOUS		COMMON NAME	SIZE	HEIGHT	SPACING (FT.)	ROOT
Q1 - 2	IRISA CORDATA	LITTLELEAF LINDEN	1-1/2" (8' MIN HEIGHT)	40' (O.C.)	6x6	6x6
Q1 - 01	CLEDONIA BRACHYTILOS NERDUS 'SHADEMASTER'	SHADEMASTER HONEYLOCUST	1-1/2" (8' MIN HEIGHT)	VARIABLE (SEE PLAN)	6x6	6x6
Q1 - 11	ACER RUBRA 'RED SUNSHINE'	RED BURNING MAPLE	1-1/2" (8' MIN HEIGHT)	(SEE PLAN)	6x6	6x6
TREES - EVERGREEN		COMMON NAME	HEIGHT	SPACING (FT.)	ROOT	
P1 - 20	PIGEA CLAUDIA	WHITE SPRUCE	6' HEIGHT	25' (O.C.)	6x6	

LANDSCAPE INSTALLATION/MAINTENANCE NOTES:

- THE LANDSCAPE CONTRACTOR SHALL REMOVE ANY DEAD OR DAMAGED LIMBS AFTER THE TREE/SHRUB HAS BEEN PLANTED. FUTURE TREE/SHRUB PRUNING SHALL ONLY BE PERMITTED TO REMOVE DEAD, DAMAGED, OR DISEASED BRANCHES OR ANY BRANCHES THAT OBSCURE VEHICULAR TRAFFIC, ROAD/DRIVEWAY SIGNAGE, OR IMPEDY ANY PEDESTRIAN MOVEMENT.
- IT SHALL BE THE RESPONSIBILITY OF THE HOMEOWNERS ASSOCIATION TO REPLACE ANY TREE/SHRUB (SHOWN ON THIS PLAN) THAT DIES OR IS DESTROYED. THE REPLACEMENT SHALL BE OF THE SAME SPECIES AND INSTALLED WITHIN ONE (1) YEAR. ALL REPLACEMENT DECIDUOUS TREE PLANTINGS SHALL HAVE A MINIMUM CALIBER MEASUREMENT OF 2-1/2" INCHES AT A MINIMUM OF SIX INCHES ABOVE THE SOIL LINE AND CONIFEROUS TREES SHALL BE A MINIMUM HEIGHT OF 6 FEET.
- TREES WITH LESS THAN THREE INCHES IN CALIBER SHALL BE PROPERLY STAKED OR TREES WITH MORE THAN THREE INCHES IN CALIBER SHALL BE GUDED AND PROPERLY PROTECTED FOR A PERIOD OF ONE YEAR FROM THE DATE OF PLANTING. ALL TREE STAKES AND GUYS SHALL BE REMOVED AFTER ONE YEAR FROM THE DATE OF PLANTING.
- ANY NYLON ROPE USED IN BANDING THE TREE MUST BE CUT AND REMOVED FROM THE ROOT BALL.
- ALL TREES/SHRUBS SHALL BE OF GOOD HEALTHY MARKET STOCK AND SHALL BE FREE OF BROKEN/DEAD LIMBS AND UNBRANCHED, DISEASED BARK SPOTS, AND INSECT DAMAGE.
- ALL LANDSCAPING SHALL BE MAINTAINED IN A HEALTHY, ORDERLY CONDITION AT ALL TIMES. IT SHALL BE THE HOMEOWNERS ASSOCIATION'S RESPONSIBILITY TO PROPERLY MAINTAIN AND CARE FOR ANY LANDSCAPE SCREEN OR OTHER TREATMENT APPROVED BY THE TOWNSHIP.

POST CONSTRUCTION STORMWATER MANAGEMENT PLAN

ADAMS COUNTY, PA

MMI martin and martin incorporated
 phone: (717) 37 south main street - suite A
 chambersburg, pennsylvania - 17201

SCALE: AS SHOWN

CADD FILE: 1825-PC 05.dwg

DATE: JANUARY 25, 2017

SCALE: AS NOTED

DRAWING NO. PC-5

